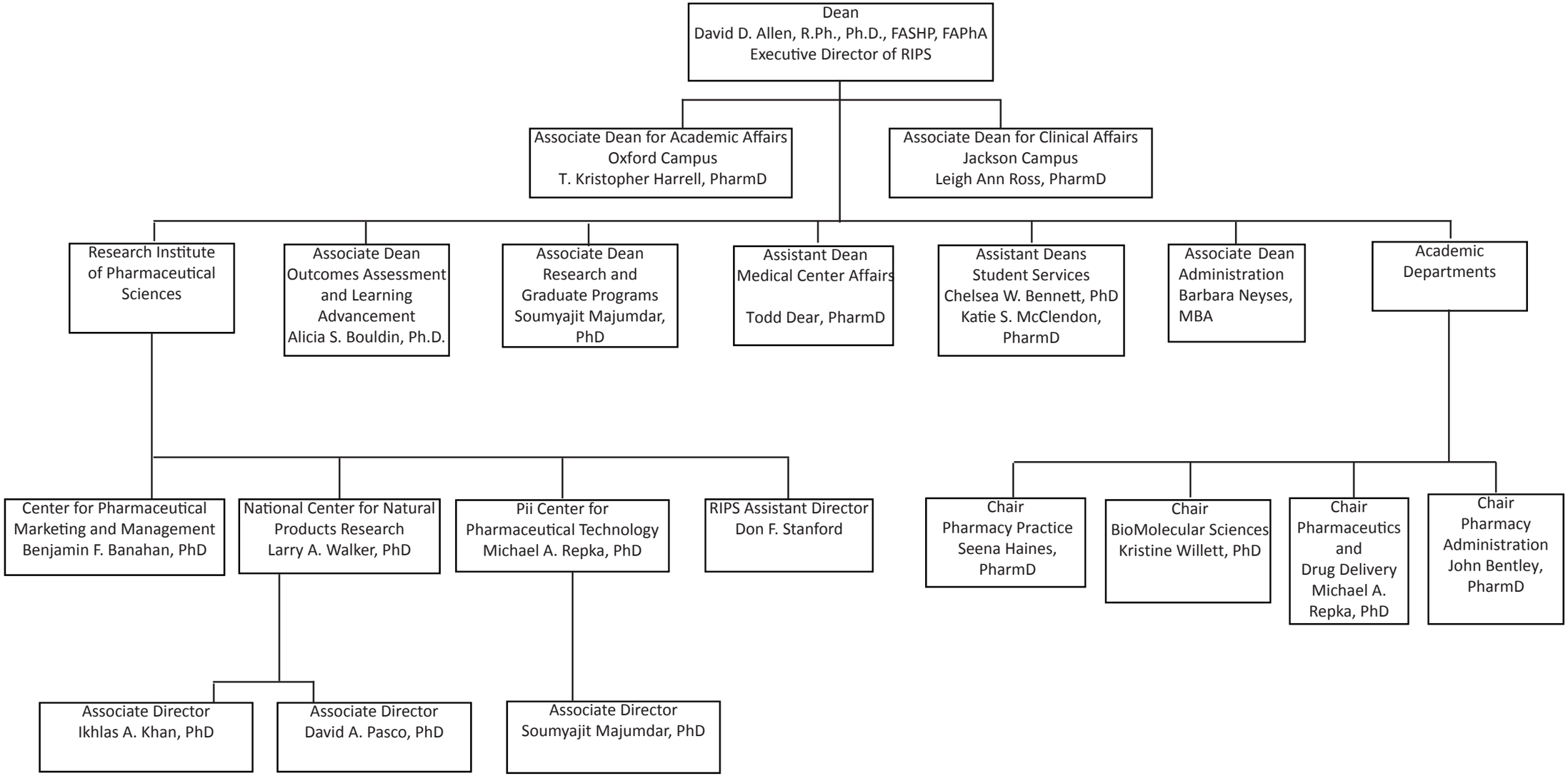

THE UNIVERSITY of MISSISSIPPI
SCHOOL OF PHARMACY